

#21162

Supplemental
Structural Calculations For:

Piper Remodel

AT

8429 SE 33RD PL
Mercer Island, WA 98040



06/09/2022

Client:

Form + Function Architecture
1800 Westlake Ave. N #205
Seattle, WA 98109

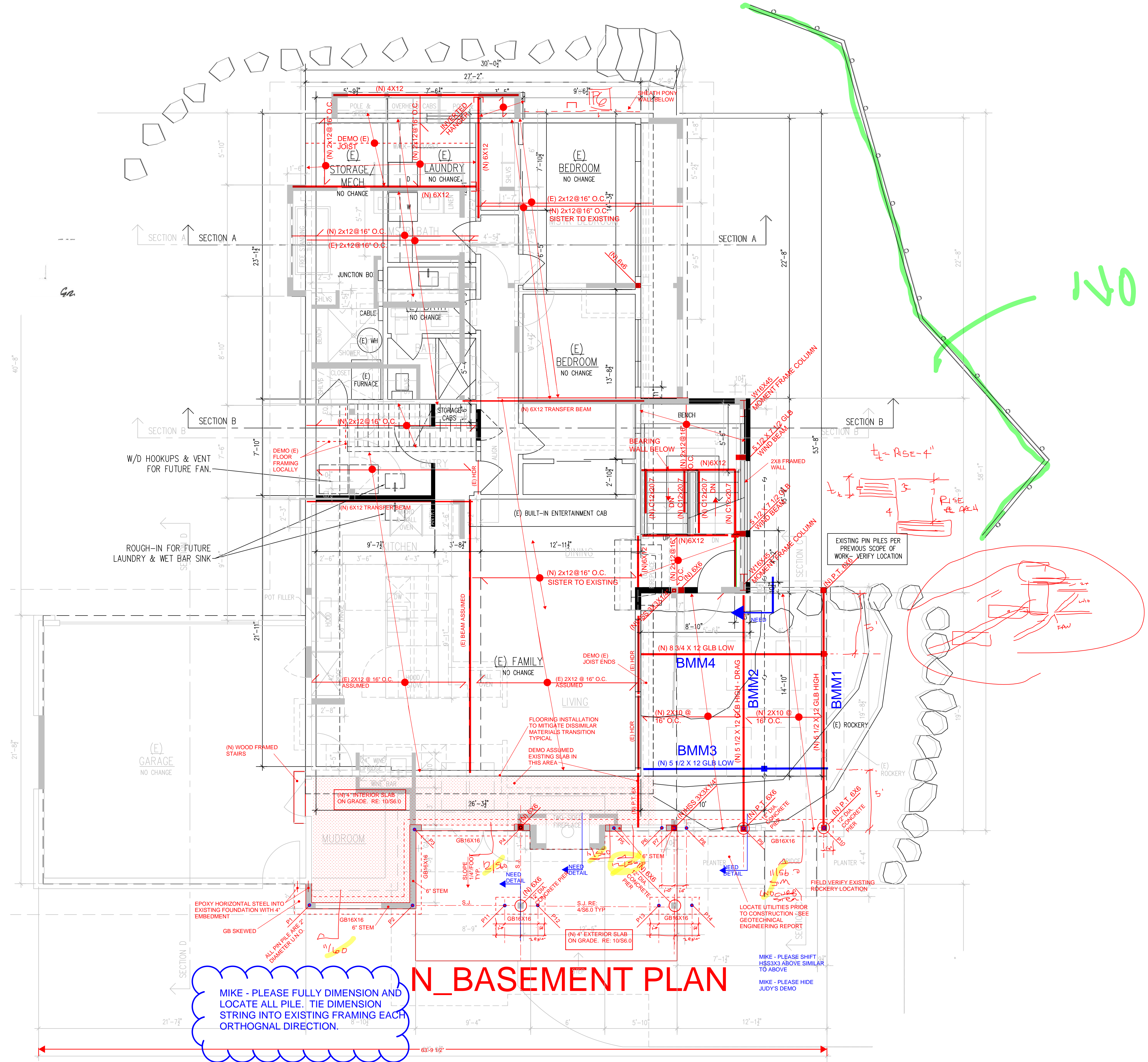

MIKE - PLEASE FULLY DIMENSION AND LOCATE ALL PILE. TIE DIMENSION STRING INTO EXISTING FRAMING EACH ORTHOGNAL DIRECTION.

N_BASEMENT PLAN

MAIN FLOOR FRAMING - BEAM MAP

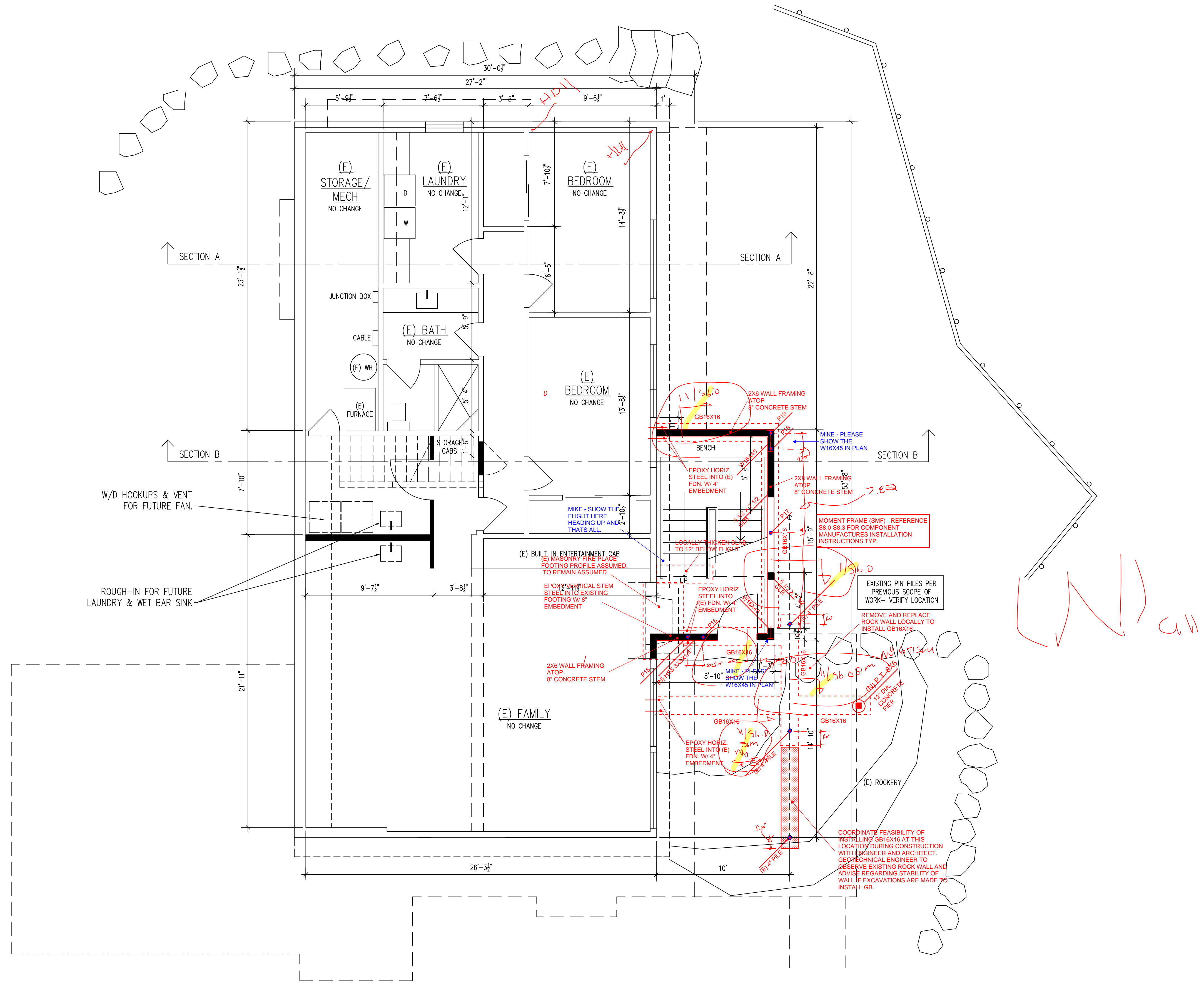

N_BASEMENT PLAN

FOUNDATION - GRADE BEAM MAP